Zuger Vogelschutz - Bestimmungsschlüssel

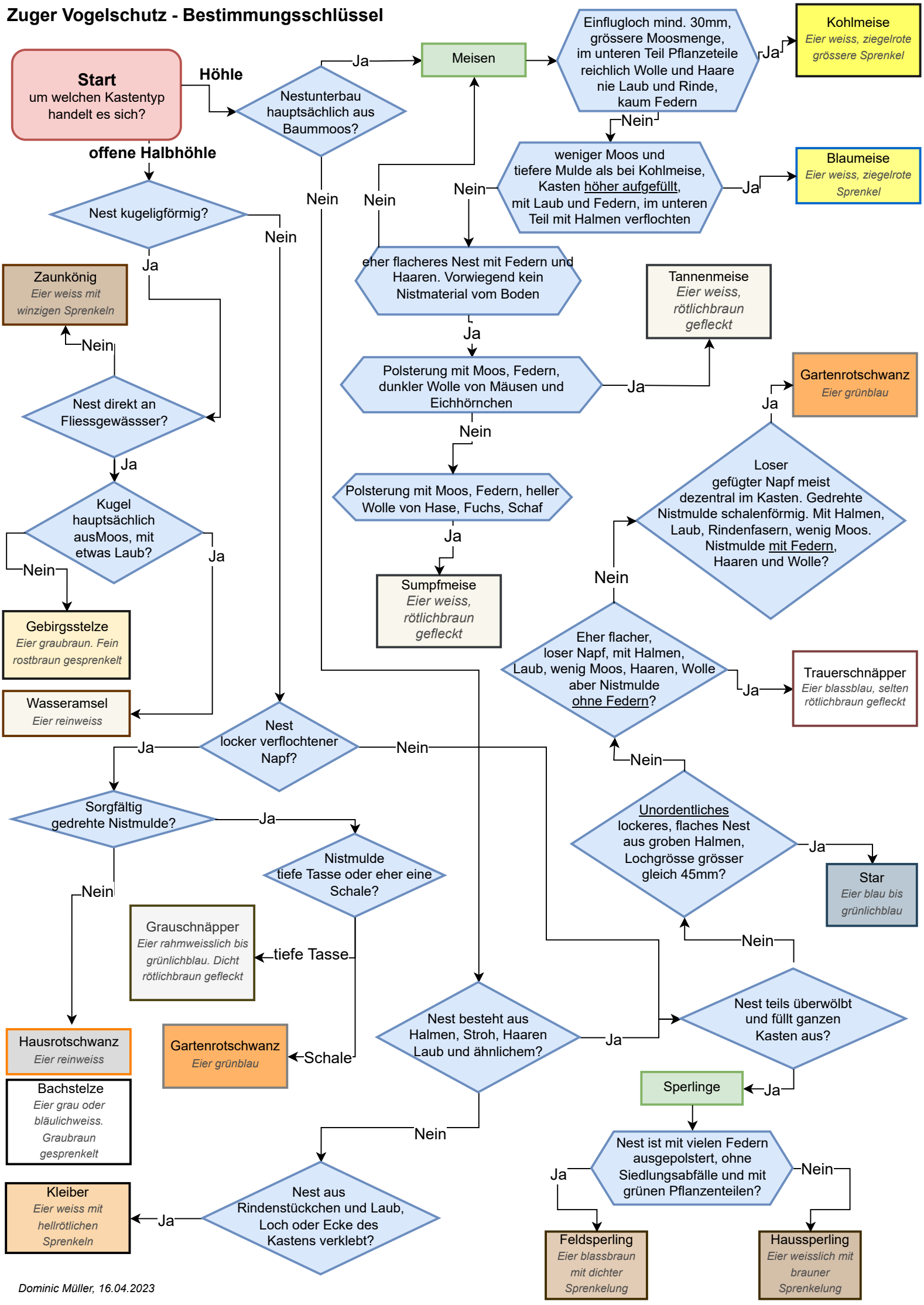

Dominic Müller, 16.04.2023